

<b>Filter Data Sheet</b>								SHEET: <b>1 of 3</b>	
<b>FAUDI</b> <small>we keep work flowing</small>			ELETRONIC FILE®  4008688-DS.PDF				TECHNICAL RESPONS.		
							REG. N°:		SIGNATURE
	REV. 0	REV. 1	REV. 2	REV. 3	REV. 4	REV. 5	REV. 6	REV. 7	REV. 8
DATE	20.05.2010	31.05.2010	28.07.2010						
DESIGN	HOJCZYK	HOJCZYK	HOJCZYK						
EXECUTION	BARTH	BARTH	BARTH						
CHECK	GERLACH	GERLACH	GERLACH						
APPROVAL	GERLACH	GERLACH	GERLACH						
THE INFORMATION CONTAINED IN THIS DOCUMENT IS FAUDI PROPERTY AND MAY NOT BE USED FOR PURPOSES OTHER THAN THOSE SPECIFICALLY INDICATED HEREIN.									
<b>REVISION INDEX</b>									
<b>REV</b>	<b>DESCRIPTION AND/OR AFFECTED SHEETS</b>								<b>PAGE</b>
0	FILTER DATA SHEET								3
1	FIRST REVISION								3
2	SECOND REVISION								3

<b>FAUDI</b>				<b>FILTER DATA SHEET</b>				<b>DOCUMENT NO.: 4008688-DS</b>			
FAUDI GmbH 35260 Stadtallendorf - Germany				DHT Feed Filter				PROJECT Pancevo Oil Refinery Modernization			
				ITEM NO.: FD-4302 A/B							
1	Total No.	Working	Standby	CLIENT NIS Petroleum Industry of Serbia				SHEET NO.: 2 OF 3		Rev. 2	
2	2	1	NA								
3	FAUDI Filter Type No.: 37.1201.03.2016				FAUDI Order No.: A00514-10						
4	<b>PROCESS DESIGN &amp; OPERATING DATA</b>							<b>ARRANGEMENT</b>			
5	Operation:			<input type="checkbox"/> Continuous		<input checked="" type="checkbox"/> Intermittent		<input checked="" type="checkbox"/> Vertical			
6	Location:			<input type="checkbox"/> Indoor		<input checked="" type="checkbox"/> Outdoor		<input type="checkbox"/> Horizontal			
7	Name of Fluid:			Mixture of Kerosene, LGO, HGO, LCO				<input type="checkbox"/>			
8	Phase:			<input checked="" type="checkbox"/> Liquid		<input type="checkbox"/> Vapour					
9								<b>FILTER TYPE</b>			
10	Other Fluid Data			Units	Normal	Design	<input checked="" type="checkbox"/> Simplex				
11	Flow Rate:			kg/h	189416	208358	<input type="checkbox"/> Duplex				2
12	Density: (@ OT)			kg/m³	691,3	691,3	<input type="checkbox"/> Self Cleaning				
13	Specific Gravity: (@ OT)						<input type="checkbox"/> Strainer				
14	Molecular Weight:						<input type="checkbox"/> Basket				
15	Viscosity: (@ OT)			cP	0,3	0,3	<input type="checkbox"/> Multi-Basket				
16	Inlet Pressure:			bar g	5,6	5,6	<input checked="" type="checkbox"/> Cartridge				
17	Inlet Temperature:			°C	227	227	<input type="checkbox"/> Activated Carbon				
18	Pressure Drop (clean):			bar	0,4		<input type="checkbox"/> Wedge Wire				
19	Max. Allowable Pressure Drop (dirty):			bar	1,4		<input type="checkbox"/>				
20											
21	Suspended Solids:				-		<b>CLEANING METHOD</b>				
22	Characteristics of Solids:						<input checked="" type="checkbox"/> Manual				
23	Solid content:			ppmw	20-40	200	<input type="checkbox"/> Disposable Cartridge				
24	Particle Size Retention (nominal):			µm	25		<input type="checkbox"/> Mechanical				
25	Filter Area:			m²	35		<input type="checkbox"/> Backflush				
26							<input type="checkbox"/> Automatic				
27	<b>FILTER / VESSEL DESIGN DATA</b>							<input type="checkbox"/> Internal Flushing			
28	Internal Design Pressure:			bar g	19,5		<input type="checkbox"/> External Flushing				1
29	External Design Pressure:			bar g	-1		<input type="checkbox"/>				
30	Design Temperature:			°C	260						
31	Steam-out Conditions:				-0,5 barg @ 150 °C		<b>ACCESSORIES</b>				
32	Hydrostatic Test Pressure:			bar g	27,9		<input checked="" type="checkbox"/> Support Legs				1
33	Corrosion Allowance:			mm	3		<input checked="" type="checkbox"/> Brackets for Ladder				1
34	Joint Efficiency:				0,85		<input type="checkbox"/> Skirt				2
35							<input type="checkbox"/> Template				
36	Design Code:			ASME Sec.VIII Div.1 & PED 97/23/EC				<input type="checkbox"/> Skid <input type="checkbox"/>			
37	Radiography:			Spot				<input type="checkbox"/> Maintenance Platform			
38	Post Weld Heat Treatment:			No				<input checked="" type="checkbox"/> Davit			
39								<input type="checkbox"/> Manway			
40	<b>Materials</b>							<input checked="" type="checkbox"/> Earthing Connection			
41	Vessel Shell / Heads:			SA516 Gr.60				<input checked="" type="checkbox"/> Insulation Supports			
42	Gird Flanges:			SA105				<input type="checkbox"/> Diff. Press. Gauge			
43	Nozzles:			SA106 Gr.B				<input type="checkbox"/> Diff. Press. Transmitter			
44	Nozzle Flanges:			SA105				<input type="checkbox"/> Quick Opening Cover			
45	Internals:			SS316/SS316L				<input type="checkbox"/> Isolation Valves			
46	Bolts & Nuts:			SA193 Gr.B7/SA194 Gr.2H				<input type="checkbox"/> Vent Valve			
47	Gaskets:			Spiral Wound SS/Grafit				<input type="checkbox"/> Drain Valve			
48								<input type="checkbox"/> Auto Air Eliminator			
49	<b>Additional Data</b>							<input type="checkbox"/> Pressure Relief Valve			
50	Surface Preparation:			SA 2 1/2				<input type="checkbox"/> Cathodic Protection			
51	Painting:			acc. paint spec. No. O-611 Rev.2				<input checked="" type="checkbox"/> Name Plate & Bracket			
52	Insulation:			70mm (by others)				<input type="checkbox"/>			
53								<input type="checkbox"/>			
54											
55	3										
56	2	SECOND REVISION		28.07.2010	PH		WS		HB		
57	1	FIRST REVISION		31.05.2010	PH		WS		PG		
58	0	FOR ORDER		20.05.2010	PH		WS		PG		
59	Rev.	Revision Description		Date	Initials	Sign	Initials	Sign	Initials	Sign	
60					Prepared		Checked		Approved		

All documents, drawings, calculations and information contained in and submitted with this document are confidential and the property of FAUDI GmbH. This information must not be disclosed to others or reproduced in whole or in parts nor reveal its contents or used for any purpose whatsoever without its written permission expect to members of your company who have a need to know.

**FAUDI**FAUDI GmbH  
35260 Stadtlendorf - Germany**FILTER DATA SHEET**

DHT Feed Filter

DOCUMENT NO.:

4008688-DS

PROJECT Pancevo Oil Refinery Modernization  
0

ITEM NO.:

FD-4302 A/B

CLIENT  
NIS Petroleum Industry of Serbia

SHEET NO.:

3 OF 3

Rev.

2

**1 FILTER / VESSEL NOZZLE CONNECTIONS**

No.	Description	Size	Rating	Facing	Standard	Remarks
N1	Inlet	8"	300 lbs	RF	B 16.5	
N2	Outlet	8"	300 lbs	RF	B 16.5	
N3	Drain (Bottom)	2"	300 lbs	RF	B 16.5	
N4	Drain (Shell)	2"	300 lbs	RF	B 16.5	
N5	Vent	2"	300 lbs	RF	B 16.5	
N6	PDT+	2"	300 lbs	RF	B 16.5	
N7	PDT-	2"	300 lbs	RF	B 16.5	
N8	Steam Out / UC	2"	300 lbs	RF	B 16.5	

**17 DIMENSIONS & SHIPPING DATA**

Volume:	2000 l	Dimensions (LxHxW):	1650x1420x2950 mm
Empty Weight:	3400 kg	Operation Weight:	5400 kg
		Shipping Weight:	3600 kg

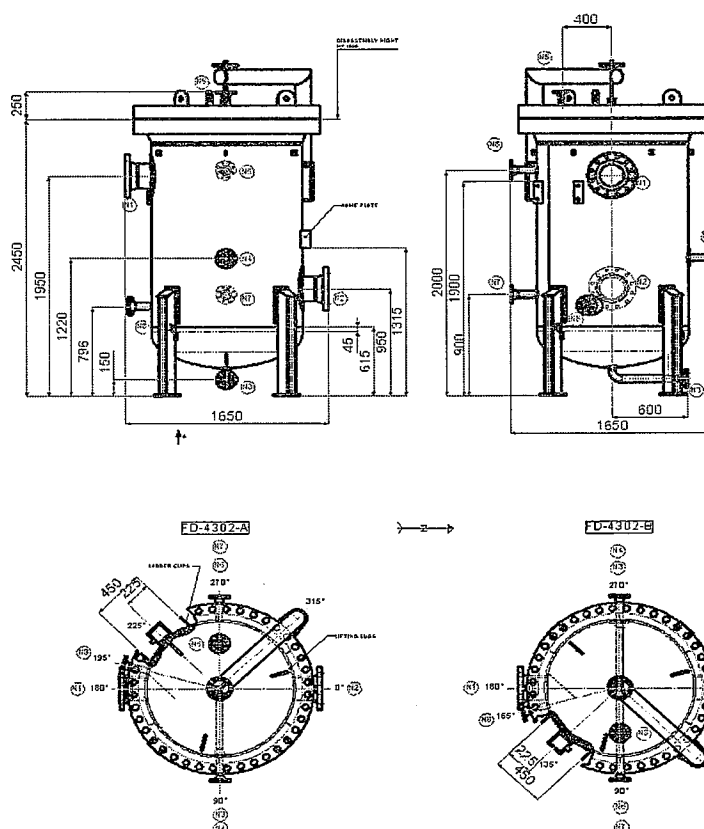
**21 NOTES****30 EQUIPMENT SKETCH**

All documents, drawings, calculations and information contained in and submitted with this document are confidential and the property of FAUDI GmbH. This information must not be disclosed to others or reproduced in whole or in parts nor reveal its contents or used for any purpose whatsoever without its written permission expect to members of your company who have a need to know.

Part List for Assembly/Detail drawing								SHEET: 1 of 9	
<b>FAUDI</b> we keep work flowing		ELETRONIC FILE®  4008688-PL.PDF				TECHNICAL RESPONS.			
						REG. N°:		SIGNATURE	
	REV. 0	REV. 1	REV. 2	REV. 3	REV. 4	REV. 5	REV. 6	REV. 7	REV. 8
DATE	28.06.2010	05.08.2010	01.09.2010	23.09.2010					
DESIGN	HOJCZYK	HOJCZYK	HOJCZYK	HOJCZYK					
EXECUTION	W.SCHÄFER	W.SCHÄFER	W.SCHÄFER	W.SCHÄFER					
CHECK	GERLACH	GERLACH	GERLACH	GERLACH					
APPROVAL	GERLACH	GERLACH	GERLACH	GERLACH					
THE INFORMATION CONTAINED IN THIS DOCUMENT IS FAUDI PROPERTY AND MAY NOT BE USED FOR PURPOSES OTHER THAN THOSE SPECIFICALLY INDICATED HEREIN.									
<b>REVISION INDEX</b>									
<b>REV</b>	<b>DESCRIPTION AND/OR AFFECTED SHEETS</b>								<b>PAGE</b>
0	PART LIST FOR ASSEMBLY/DETAIL DRAWING								7
1	FIRST REVISION								1-9
2	SECOND REVISION								1-9
2	THIRD REVISION								1-9

# Resource-List

Date  
Page

23.09.201C  
1 of 3

Article 4008688 / DHT FEED FILTER FD-4302 A / B

Rev. 01

Job-No.

Pos.	Qty	Unit	Resource	Description Dimensions	Material Standard	Certif.	U.-Art	U.-No.	Rev.
	0,00		AP1-0004	Montage					
	0,00		AP1-0007	LAGER					
	0,00			-----					
	0,00			Werknummer A00514-10/1 - 2					
	0,00			-----					
	0,00			-----FILTER HOUSING-----					
1	1,00	pc	4009039	FILTER HOUSING - 37.1201.03.2016 - FD-430	C-STEEL			4008688	00
	0,00			-----Innenteile/INNER PARTS-----					
2	12,00	pc	4007431	SPINDLE 12/1140 58/20 1.4404/SS316L	1.4404/SS316L			4006684	
3	1,00	pc	4009109	COVER PLATE DHT FEED FILTER FD-4302 A/B	1.4404/SS316L	2.2		4008688 -Pos. 3	
4	175,00	pc	4009932	FILTER ELEMENT 25MY 65/27x1000	1.4404/SS316L	2.2			
4.1	175,00	pc	4009933	SEALING CAP TOP WITH SPRING	1.4404/SS316L	2.2			
4.2	175,00	pc	4009934	SEALING CAP BOTTOM	1.4404/SS316L	2.2			
4.3	175,00	pc	4009935	GUIDE POLE 40"	1.4404/SS316L	2.2			
5	12,00	pc	2005340	HEX NUT M10-24035 A2-50	A2-50	STEMP ZSB		24035	00
6	12,00	pc	7771744	LOCK WASHER A 10 DIN 127-1.4310					

# Resource-List

Article 4008688 / DHT FEED FILTER FD-4302 A / B

Job-No.

Date 23.09.2010  
Page 2 of 3

Rev. 01

Pos.	Qty	Unit	Resource	Description Dimensions	Material Standard	Certif.	U.-Art	U.-No.	Rev.
	0,00			-----Deckeldichtung/COVER GASKET-----					
7	1,00	pc	4009293	GASKET SPV2J 48" 300LBS 316L/GRAPHIT	SS/GRAPHIT		ASME		
	0,00			-----Deckelbolzen/BOLTS-NUTS-COVER-----					
8	40,00	pc	4009296	STUD BOLT 1 7/8- 8UN 2AX400 A193-B7 GZN	SA-193 B7/GZN	3.1			
9	80,00	pc	4009297	HEX NUT 1 7/8"-8UN-2B A194GR 2H #	ASME SEC.II SA-194 GR2H/GZN	3.1	ANS		
10	80,00	pc	4009298	WASHER A50 - 125-ST/GZN	ST/GZN		TÜV		
	0,00			-----Schwenkarmteile/PARTS FOR DAVIT-----					
11	1,00	pc	9226614	CLEVIS PIN B22H11*60*52	9SMNPB28K		DIN	0001444	0
12	1,00	pc	9227026	SPLINT 4 X 40 ST-A2J	ST-A2J		DIN	94	00
13	1,00	pc	2007501	WASHER A23 -125-CS ZINC COATED	ST/GZN	0	DIN	0000125	0
14	1,00	pc	9165085	WASHER A25 - 125-CS GALVANIZED	ST/GZN		DIN	125	00
15	1,00	pc	9549692	EYEBOLT LBM24X360- 444 5.6 GZN	125 5.6/GZN				
16	1,00	pc	9229238	HAND WHEEL DIN 950-GG-200-B18-A(M24)	EN20898-1 GG	STEMP	DIN	0000444	DIN 00
17	1,00	pc	4005419	GLEITRING 159/135X 5 MS/RG	MS/RG	2.2		0	01
	0,00			-----NAMEPLATE-----					
18	1,00	pc	4009861	NAMEPLATE FOR FD-4302 A/B	SS304		SW	4008688-NP	01

## Resource-List

Date 23.09.2010  
Page 3 of 3

Article 4008688 / DHT FEED FILTER FD-4302 A / B

Rev. 01

Job-No.

Pos.	Qty Unit	Resource	Description Dimensions	Material Standard	Certif.	U.-Art	U.-No.	Rev.
19	1,00 pc	4009863	RIVET 5 X12 MM COPPER	KUPFER DIN 7338		DIN	DIN7338	
20	3,00 pc	4009864	RIVET 3X10 - 1.4571					

# Resource-List

Date  
Page

23.09.2010  
1 of 4

Article Job-No. K4009039 / SG-GEHÄUSE - 37.1201.03.2016 - FD-4302A/B

Rev. 01

Pos.	Qty	Unit	Resource	Description Dimensions	Material Standard	Certif.	U.-Art	U.-No.	Rev.
	0,00			-----					
	0,00			SG-GEHÄUSE - 37.1201.03.2016 - FD-4302A/B					
	0,00			Werknummer A00514-10/1 - 2					
	0,00			-----					
1.01	6,17	qm	4009053	BLECH 18 A516GR60 N # 1,00 Stk. 3.832,00 mm x 1.611,00 mm PLATE	SA-516 GR60 N ASME SEC.II	3.1	ANS		
1.02	1,00	pc	4009055	BODEN ELLIP 2:1-1220X16 VA A516GR60 N # BOTTOM	SA-516 GR60 N ASME SEC.II	3.1	ANS		
1.03	1,00	pc	4009063	FLANSCH WN48 300lbs RF A105N J=1184# FLANGE	SA-105 ASME SEC.II	3.1	ASME		
	0,00			-----Deckel/COVER-----					
1.04	2,28	qm	4009065	BLECH 120 A516GR60 N # 1,00 Stk. 1.510,00 mm x 1.510,00 mm PLATE	SA-516 GR60 N ASME SEC.II	3.1	ANS		
	0,00			-----Platte/PLATE-----					
1.05	1,39	qm	4009107	BLECH 32 A516GR60 N 1,00 Stk. 1.180,00 mm x 1.180,00 mm PLATE	SA-516 GR60 N ASME SEC.II	3.1	ANS		
1.06	2,00	pc	4009067	FLANSCH WN 8 300#RF A105N J=193,7 #	SA-105 N ASME SEC.II	3.1	ANS		



# Resource-List

Date  
Page

23.09.201C  
2 of 4

Article K4009039 / SG-GEHÄUSE - 37.1201.03.2016 - FD-4302A/B

Rev. 01

Job-No.

Pos.	Qty	Unit	Resource	Description Dimensions	Material Standard	Certif.	U.-Art	U.-No.	Rev.
1.07	0,24	m	4009068	FLANGE ROHR 219,1 X12,7 -B36.10-A106GR.B N # 2,00 Stk. 122,00 mm TUBE	SA-106 GR.B N ASME SEC.II	3.1	ASME		
1.08	6,00	pc	4009069	TUBE FLANSCH WN 2 300#RF A105N J=42,9 #	SA-105 N ASME SEC.II	3.1	ANS		
1.09	0,65	m	4009072	FLANGE ROHR 60,3 X8,7 -B36.10-A106GR.B N # 4,00 Stk. 163,00 mm TUBE	SA-106 GR.B N ASME SEC.II	3.1	ASME		
1.10	0,06	m	4009072	TUBE ROHR 60,3 X8,7 -B36.10-A106GR.B N # 1,00 Stk. 56,00 mm TUBE	SA-106 GR.B N ASME SEC.II	3.1	ASME		
1.11	0,06	m	4009072	TUBE ROHR 60,3 X8,7 -B36.10-A106GR.B N # 1,00 Stk. 60,00 mm TUBE	SA-106 GR.B N ASME SEC.II	3.1	ASME		
1.12	0,58	m	4009072	TUBE ROHR 60,3 X8,7 -B36.10-A106GR.B N # 1,00 Stk. 580,00 mm TUBE	SA-106 GR.B N ASME SEC.II	3.1	ASME		
1.13	1,00	pc	4009866	BOGEN 90-2- 60,3 X 8,7 -B16.9 A234WPB N #	SA-234 WPB N ASME SEC.II	3.1	ANS		
1.14	0,13	qm	4009081	ELBOW BLECH 8 A516GR60 N # 5,00 Stk. 160,00 mm x 160,00 mm PLATE	SA-516 GR60 N ASME SEC.II	3.1	ANS		

## Resource-List

Date  
Page

23.09.2010  
3 of 4

Article K4009039 / SG-GEHÄUSE - 37.1201.03.2016 - FD-4302A/B

Rev. 01

Job-No.

Pos.	Qty	Unit	Resource	Description Dimensions	Material Standard	Certif.	U.-Art	U.-No.	Rev.
1.15	0,32	qm	4009081	BLECH 8 A516GR60 N # 2,00 Stk. 400,00 mm x 400,00 mm PLATE	SA-516 GR60 N ASME SEC.II	3.1	ANS		
1.16	0,06	qm	4009090	BLECH 3 A516GR60 N 1,00 Stk. 377,00 mm x 150,00 mm PLATE	SA-516 GR60 N ASME SEC.II	2.2	ANS		
1.17	0,06	qm	4009092	BLECH 8 A516GR60 N 1,00 Stk. 300,00 mm x 200,00 mm PLATE	SA-516 GR60 N ASME SEC.II	2.2	ANS		
1.18	0,06	qm	4009292	BLECH 15 A516GR60 N 3,00 Stk. 131,00 mm x 142,00 mm PLATE	SA-516 GR60 N ASME SEC.II	2.2	ANS		
1.19	0,05	qm	4009093	BLECH 12 A516GR60 N 2,00 Stk. 333,00 mm x 80,00 mm	SA-516 GR60 N ASME SEC.II	2.2	ANS		
1.20	0,01	qm	4009092	BLECH 8 A516GR60 N 1,00 Stk. 135,00 mm x 60,00 mm PLATE	SA-516 GR60 N ASME SEC.II	2.2	ANS		
1.21	0,01	qm	4009095	BLECH 10 A516GR60 N 1,00 Stk. 198,00 mm x 30,00 mm PLATE	SA-516 GR60 N ASME SEC.II	2.2	ANS		
1.22	0,01	qm	9104472	BLECH 4 1.4301 2,00 Stk. 165,00 mm x 30,00 mm PLATE	1.4301 EN10088-2	2.2	EN	0010029	EN 00
1.23	0,01	qm	4009096	BLECH 5 A516GR60 N 6,00 Stk. 40,00 mm x 40,00 mm PLATE	SA-516 GR60 N ASME SEC.II	2.2	ANS		

# Resource-List

Date  
Page

23.09.2010  
4 of 4

Article K4009039 / SG-GEHÄUSE - 37.1201.03.2016 - FD-4302A/B

Rev. 01

Job-No.

Pos.	Qty	Unit	Resource	Description Dimensions	Material Standard	Certif.	U.-Art	U.-No.	Rev.
1.24	0,08	qm	4009100	BLECH 20 A516GR60 N 4,00 Stk. 160,00 mm x 120,00 mm PLATE	SA-516 GR60 N ASME SEC.II	3.1	ANS		
1.25	3,70	m	2008575	IPB BAR 100 4,00 Stk. 925,00 mm	S235JR EN10025	2.2	DIN	01025-2	0
1.26	0,20	qm	4009053	BLECH 18 A516GR60 N # 4,00 Stk. 150,00 mm x 330,00 mm PLATE	SA-516 GR60 N ASME SEC.II	3.1	ANS		
1.27	0,10	qm	6012041	BLECH 6 A516GR60 4,00 Stk. 160,00 mm x 150,00 mm PLATE	SA-516 GR60 ASME SEC.II	3.1	ASME	SA-20	00
1.28	2,16	m	9115064	TUBE 133 X12,5 -2448 -1.0305 1,00 Stk. 2.163,00 mm TUBE TUBE	ST 35.8 DIN17175	3.1	DIN	0002448	DIN 00
1.29	0,30	m	6021638	TUBE 159 X12,5 -2448 -1.0421 1,00 Stk. 300,00 mm TUBE TUBE	ST 52.0 DIN1629	2.2	DIN	0002448	DIN 00
1.30	0,03	m	6021638	TUBE 159 X12,5 -2448 -1.0421 1,00 Stk. 25,00 mm TUBE TUBE	ST 52.0 DIN1629	2.2	DIN	0002448	DIN 00
1.31	0,16	qm	4009093	BLECH 12 A516GR60 N 2,00 Stk. 280,00 mm x 285,00 mm PLATE	SA-516 GR60 N ASME SEC.II	2.2	ANS		
1.32	0,02	qm	9106287	PLATE 10 1,00 Stk. 133,00 mm x 133,00 mm	SA-516 GR60 ASME SEC.II	3.1	ANS	00SA-20	0

# Resource-List

Date  
Page

23.09.2010  
1 of 1

Article 4008696 / SPARE PARTS FOR FD-4302 A / B

Rev. 0

Job-No.

Pos.	Qty	Unit	Resource	Description Dimensions	Material Standard	Certif.	U.-Art	U.-No.	Rev.
	0,00		AP1-0007	LAGER					
	0,00			-----					
	0,00			SPARE PARTS FOR FD-4302 A/B					
	0,00			-----					
4	36,00	pc	4009932	FILTER ELEMENT 25MY 65/27x1000	1.4404/SS316L	2.2			
4.1	36,00	pc	4009933	SEALING CAP TOP WITH SPRING	1.4404/SS316L	2.2			
4.2	36,00	pc	4009934	SEALING CAP BOTTOM	1.4404/SS316L	2.2			
4.3	36,00	pc	4009935	GUIDE POLE 40"	1.4404/SS316L	2.2			
7	8,00	pc	4009293	GASKET SPV2J 48" 300LBS 316L/GRAPHIT	SS/GRAPHIT		ASME		
8	4,00	pc	4009296	STUD BOLT 1 7/8- 8UN 2AX400 A193-B7 GZN	SA-193 B7/GZN	3.1			
9	8,00	pc	4009297	HEX NUT 1 7/8"-8UN-2B A194GR 2H #	ASME SEC.II SA-194 GR2H/GZN	3.1	ANS		
10	8,00	pc	4009298	WASHER A50 - 125-ST/GZN	ST/GZN		TÜV		

